The BelleMont

4 Bedrooms, 2½ Baths

Type 4-B

Family Room

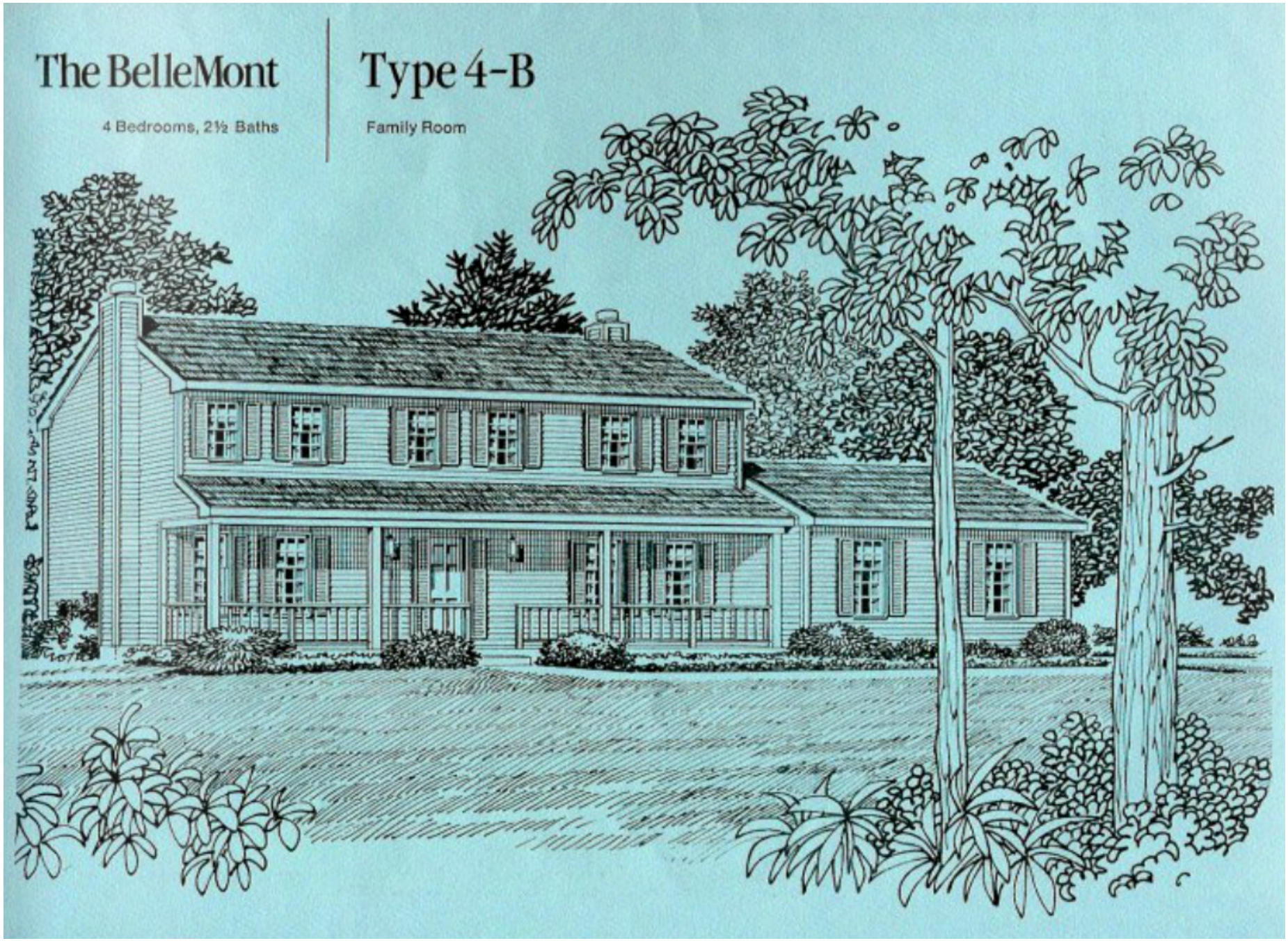

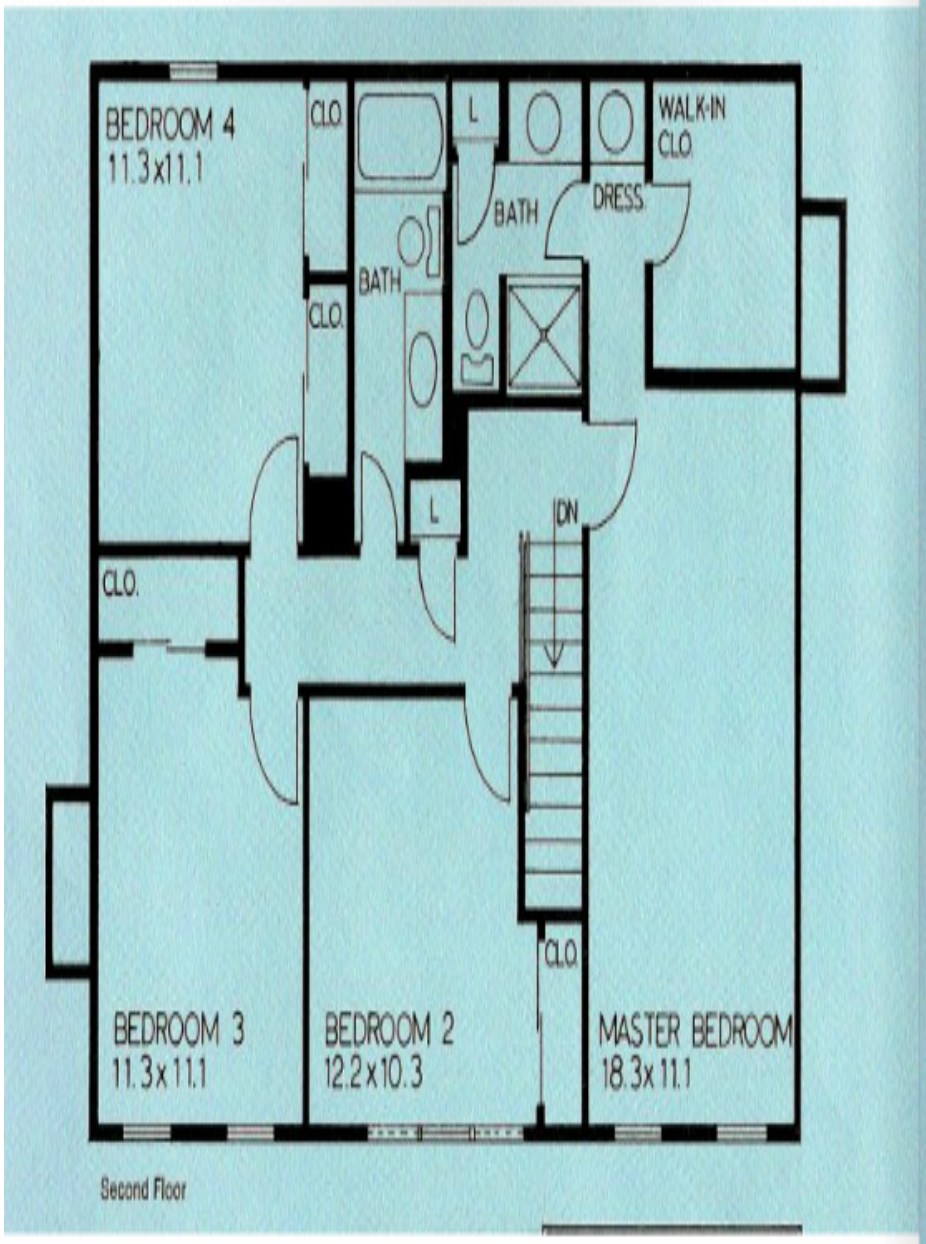

Second Floor

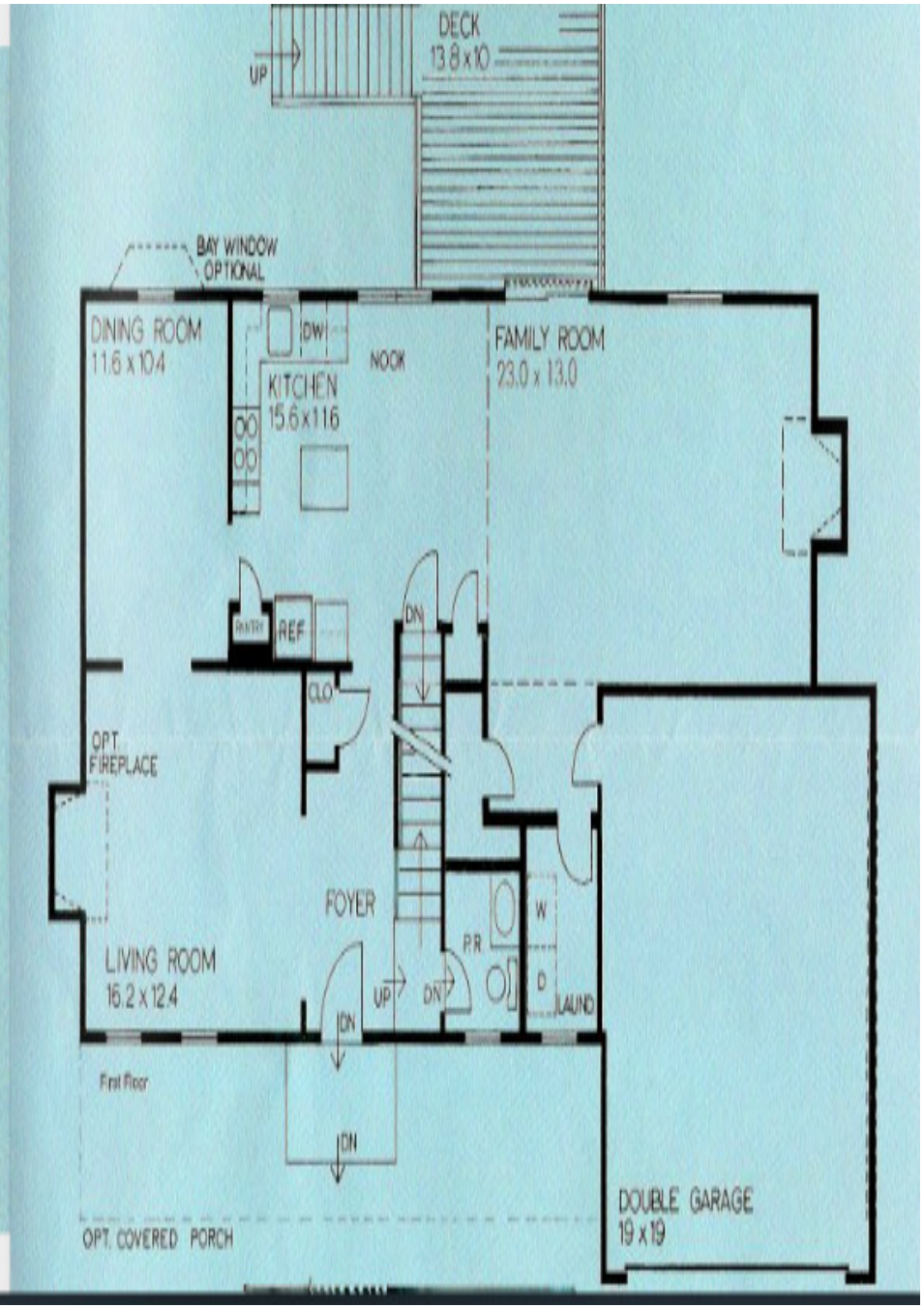

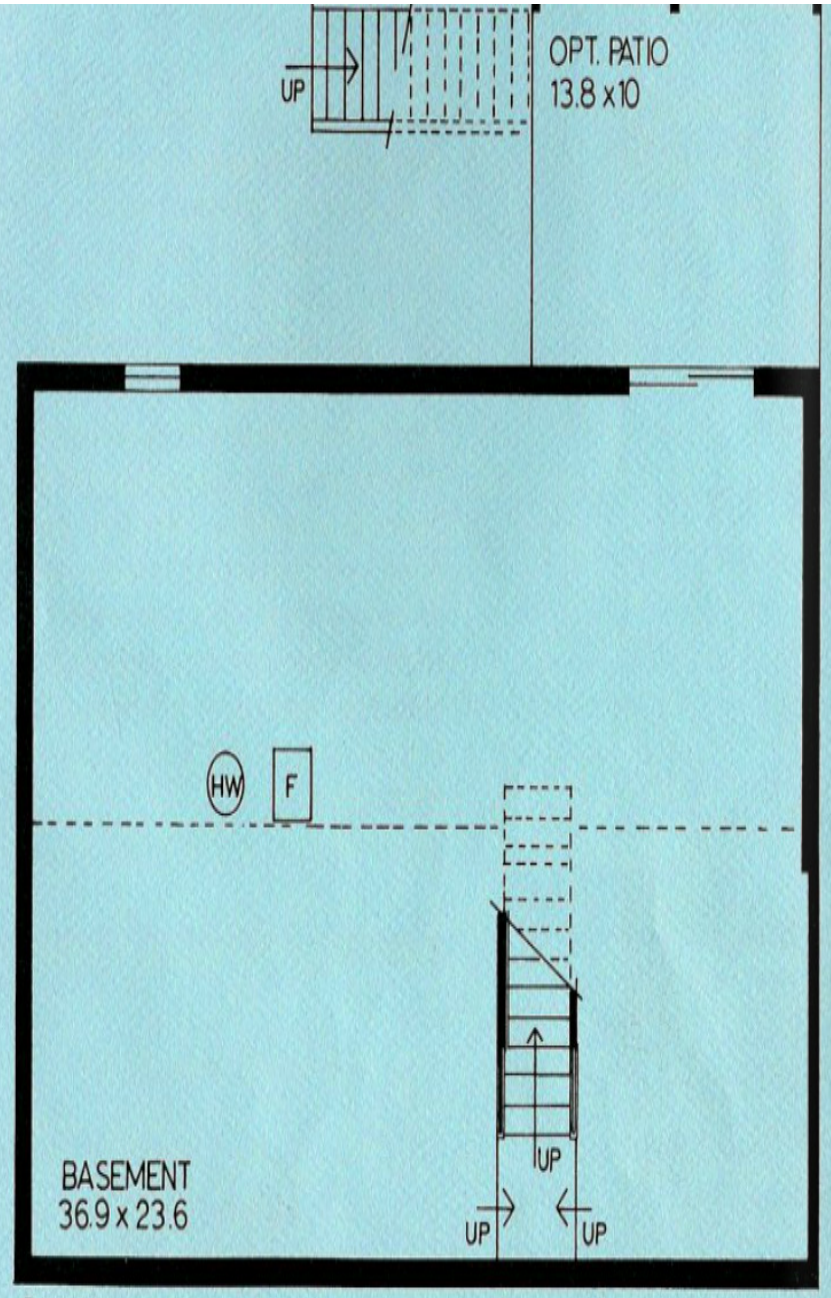

Basement

BelleMont 4-A

BelleMont 4-C

BELLE POND FARM

Exciting covered porch (Elevation B) • gracious foyer entry • large living room with optional fireplace • formal dining room with optional bay window • deluxe kitchen features the finest Whirlpool appliances, serving island, separate breakfast nook, solid oak cabinetry • large family room with optional fireplace and decking • first floor powder room • master suite with walk-in closet, private dressing room and bath with cultured marble double vanity • 3 additional bedrooms and another custom bath • full basement with optional patio • fully carpeted • complete energy package • Homeowners Limited Warranty with 10 year buyer protection plan

Rosenberg Development Corporation

Sales Office Phone: 631-1644